



This Report was prepared for:

Property Detail Report

03/04/2019 01:24 AM

████ **MOUNTAINBERRY RD**

BRAMPTON

PIN 142210511



ALI SALARIAN

Broker

PPS Realty

7600 Highway 27 unit 7A

Woodbridge, ON

L4H0P8

Phone

905-209-7400

Fax

905-472-6300

Home Page

www.ppsrealty.ca

Email

saliariadeals@gmail.com

Property Details - PIN: 142210511

Address	████ MOUNTAINBERRY RD				
Municipality	BRAMPTON	LRO	43	Land Registry Status	ACTIVE
Registration Type	LT	Area	559 m2	Perimeter	97 m
Short Description	PCL 176-1, SEC 43M1030 ; LT 176, PL 43M1030 , BRAMPTON				

Aerial View of Property

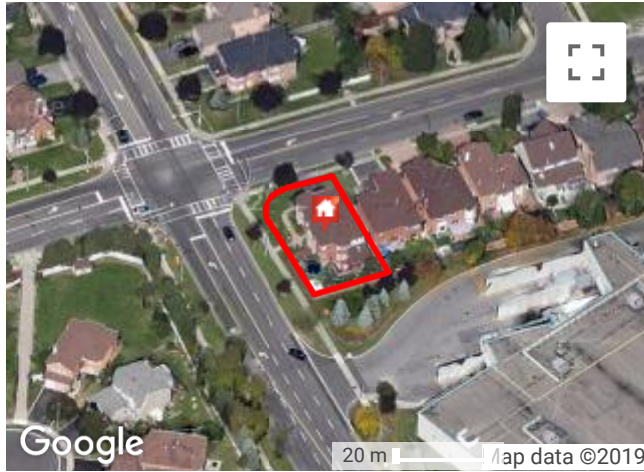

Street View



Assessment Information

2019 TAX YEAR, PHASED IN ASSESSMENT

ASSESSMENT ROLL NUMBER	2019 TAX YEAR, PHASED IN ASSESSMENT	ASSESSED VALUE BASED ON JANUARY 1, 2016	DEPTH (F)	FRONTAGE (F)	PROPERTY TYPE
211007002702100	\$582,250	\$606,000	99.27	55.51	301 Single-family detached (not on water)



GEOWAREHOUSE® REPORT

Sales History

DATE	TYPE	AMOUNT
02/11/2016	T	\$655,000
11/30/2005	T	\$391,000
09/09/1992	T	\$266,446

Full Property Description

PCL 176-1, SEC 43M1030 ; LT 176, PL 43M1030 , BRAMPTON

Reports Not the Official Record. Reports, other than the Parcel Register, obtained through Geowarehouse are not the official government record and will not necessarily reflect the current status of interests in land.

Currency of Information. Data contained in the Geowarehouse reports are not maintained real-time. Data contained in reports, other than the Parcel Register, may be out of date ten business days or more from data contained in POLARIS.

Coverage. Data, information and other products and services accessed through the Land Registry Information Services are limited to land registry offices in the areas identified on the [coverage map](#).

Completeness of the Sales History Report. Some Sales History Reports may be incomplete due to the amount of data collected during POLARIS title automation. Subject properties may also show nominal consideration or sales price (e.g. \$2) in cases such as transfers between spouses or in tax exempt transfers.

Demographic Information. Demographic Information is obtained from Environics Analytics. Environics Analytics acquires and distributes Statistics Canada files in accordance with the Government of Canada's Open Data Policy. No information on any individual or household was made available to Environics Analytics by Statistics Canada. PRIZM and selected PRIZMC2 nicknames are registered trademarks of The Nielsen Company (U.S.) and are used with permission.

The Property Information Services, reports and information are provided "as is" and your use is subject to the applicable Legal Terms and Conditions. Some information obtained from the Land Registry Information Services is not the official government record and will not reflect the current status of interests in land. Use of personal information contained herein shall relate directly to the purpose for which the data appears in land registry records and is subject to all applicable privacy legislation in respect of personal information. Such information shall not be used for marketing to a named individual.

Parcel Mapping shown on the site was compiled using plans and documents recorded in the Land Registry System and has been prepared for property indexing purposes only. It is not a Plan of Survey. For actual dimensions of property boundaries, see recorded plans and documents.

Copyright © 2002-2010 Teranet Inc. and its suppliers. All rights reserved.